Baritone (T.C.)

On You Lancers
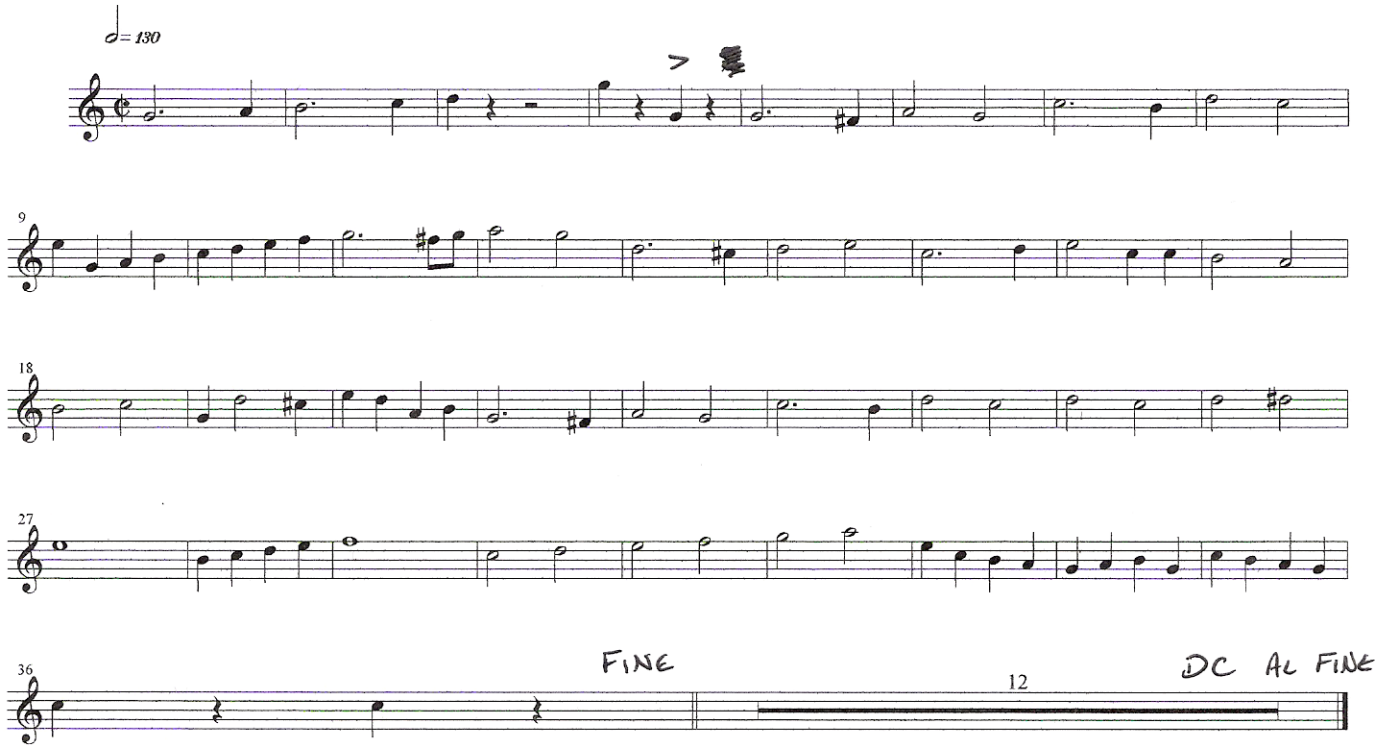
arr. Tessereau